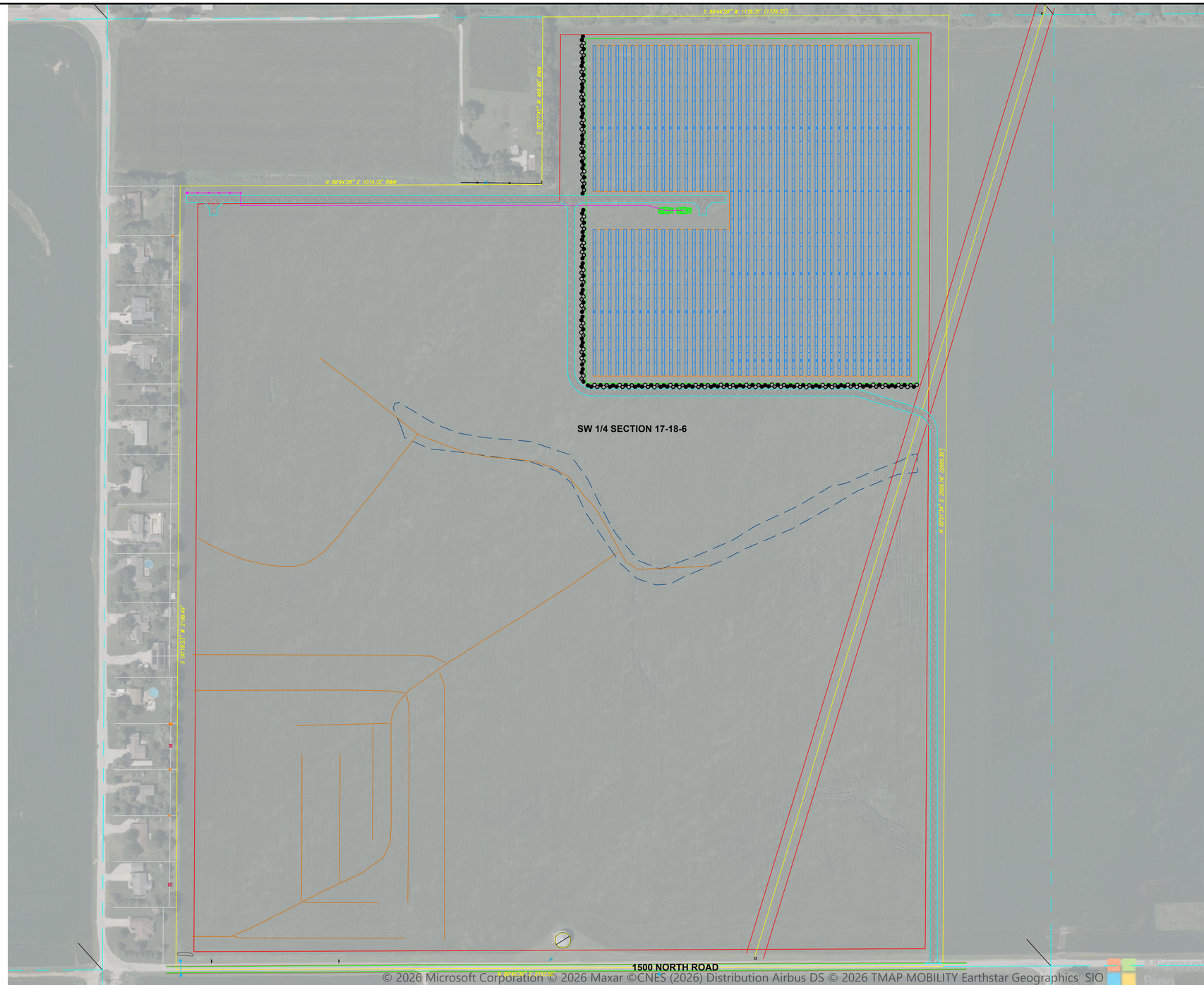


## PLANTING LIST

| SYMBOL | QTY | NAME | CONTAINER | INSTALLED HEIGHT |
|---|---|---|---|---|
| | 104 | ORIENTAL ARBORVITAE | B&B | 6-8' |
| | 52 | MOONGLOW JUNIPER | B&B | 6-8' |
| | 52 | COMPACT WHITE FIR | B&B | 6-8' |

## PLANTING NOTES

1. THE GC SHALL VERIFY THE LOCATION OF ALL UNDERGROUND UTILITIES PRIOR TO EXCAVATING PLANT PITS.
2. ALL PLANT MATERIAL IS SUBJECT TO INSPECTION AND APPROVAL BY THE PCM PRIOR TO AND AFTER PLANTING.
3. PLANT SPECIES CANNOT BE ADJUSTED OR SUBSTITUTED BASED ON AVAILABILITY AT THE TIME OF PLANTING.
4. ALL PLANT MATERIALS SHALL CARRY A FULL GUARANTEE FOR A PERIOD OF TWO YEARS FROM THE DATE OF ACCEPTANCE, TO INCLUDE PROMPT TREATMENT OR REMOVAL AND REPLACEMENT OF ANY PLANTS FOUND TO BE IN A UNHEALTHY CONDITION BY THE PCM. ALL REPLACEMENTS SHALL BE OF THE SAME KIND AND SIZE OF PLANTS SPECIFIED IN THE PLANT LIST.
5. MAINTENANCE SHALL BEGIN IMMEDIATELY AFTER PLANTING AND SHALL CONTINUE UNTIL ACCEPTANCE BY THE PCM. MAINTENANCE SHALL INCLUDE WATERING, MULCHING, TIGHTENING & REPLACING OF GUYS, REPLACEMENT OF SICK OR DEAD PLANTS, RESETTING PLANTS TO PROPER GRADE OR UPRIGHT (PLUMB) POSITION, RESTORATION OF SAUCERS, AND ALL OTHER CARE NEEDED FOR PROPER GROWTH OF THE PLANTS.
6. WHERE A SIZE RANGE IS SPECIFIED AT LEAST 50% OF PLANTS PROVIDED SHALL BE OF THE LARGER SIZE.
7. LANDSCAPE INSTALLER SHALL REMOVE TREE STAKES AFTER ONE GROWING SEASON.
8. PLACEMENT OF PLANTS ARE SUBJECT TO FINAL VERIFICATION IN THE FIELD BY THE PCM. QUANTITIES SHALL NOT BE REDUCED.

NOTES:
1. SUPPORT POSTS SHALL BE REMOVED BY THE CONTRACTOR ONE YEAR AFTER INSTALLATION
2. WHERE TREES ARE PLANTED IN COMPACTED SOILS CONTRACTOR TO INSURE PLANT PIT DRAINS 1.5"/HOUR
3. FILL TREE WATERING GATOR BAG EVERY 2 WEEKS THROUGH FIRST GROWING SEASON.

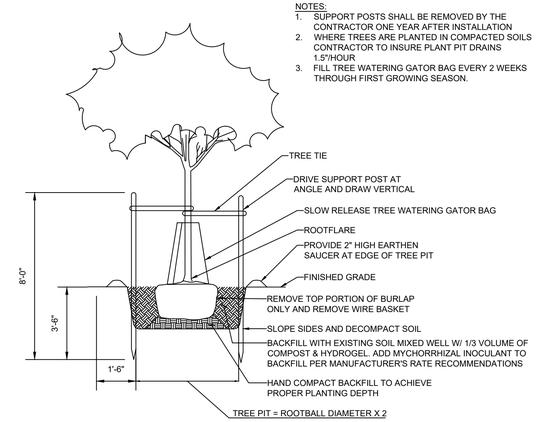


**SECTION**

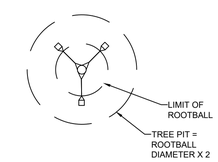


**PLAN**

1 DETAIL
TREE PLANTING — NO SCALE

**PRELIMINARY**

0 150 300
SCALE, FEET

Attention:
0 1"
If this scale bar does not measure 1" then drawing is not original scale.

*DRAFT*

| | |
|---|---|
| *Designed:* | MT |
| *Drawn:* | MT |
| *Checked:* | VD |
| *Approved:* | - |
| *P.E. No:* | - |
| *GEI Project* | 2501182 |

GEI Consultants
GEI CONSULTANTS, INC.
8615 W. BRYN MAWR AVE.
SUITE 406
CHICAGO, IL 60631
312.985.0365

Sol Source Power LLC

**EAST MONTICELLO SOLAR 1, LLC SOLAR ARRAY**

1586 N 1000 EAST ROAD
MONTICELLO, IL 61856

| NO | DATE | ISSUE/REVISION | APP |
|---|---|---|---|
| 0 | | | |

SHEET NAME: **LANDSCAPE PLAN**

SHEET NO.

DI:CASTELNUOVO, VINNIE C:\Users\Vin\DIC3590\OneDrive - GEI Consultants, Inc\Desktop\Illinois Solar\East Monticello\East Monticello - SSP - GEI Landscape 2-13-2026.dwg - 2/13/2026